

Kenmore Rd Between Majestic Dr And Torquay Dr
2024-02-12 To 2024-02-18



The data presented here is for information purposes only and should not be considered authoritative for construction, geotechnical, engineering, navigational, legal, or other site-specific uses. Please note that small datasets may skew the calculation of the hourly 85th percentile speed. The information shared is owned by the Transportation Division of the Engineering Department at the District of Saanich. Accuracy is not guaranteed.

This document contains:

Overview

Vehicle Volume Summary

Vehicle Speed Summary

Vehicle Classification Summary

Overview

Kenmore Rd Between Majestic Dr And Torquay Dr
2024-02-12 To 2024-02-18



Location Map

Metric	EB	WB	Combined
Average Traffic Volume (weekdays)	1777	1642	3419
Average Speed (km/h)	36	38	37

Weather Information	Value
Minimum Temperature	1.1 °C
Maximum Temperature	8.8 °C
Total Precipitation	1.7 mm

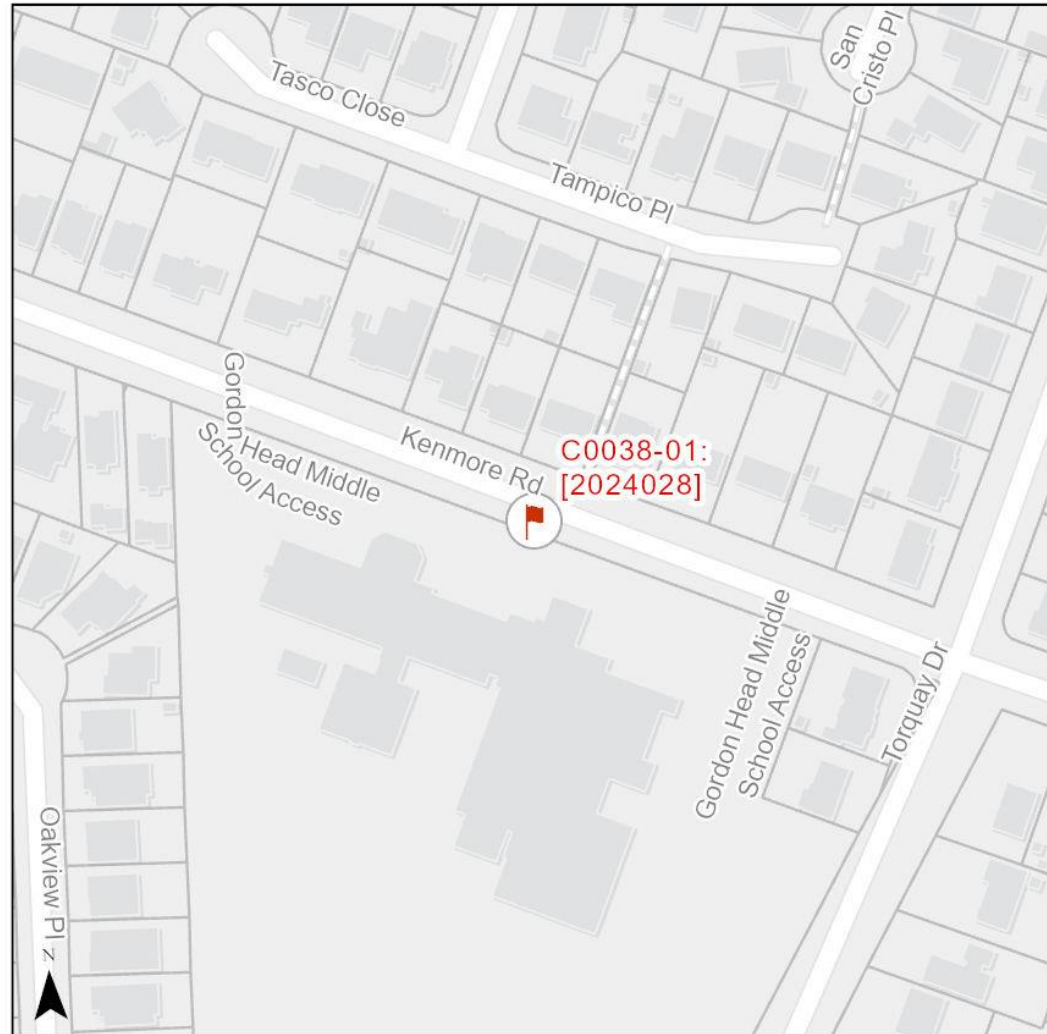

Vehicle Volume Summary

Start Date: 2024-02-12
 Start Time: 12:00 AM
 Station ID: C0038-01



Location: Kenmore Rd Between Majestic Dr And Torquay Dr

DATE:	2024-02-12		2024-02-13		2024-02-14		2024-02-15		2024-02-16		WK AVG		WK AVG	HOURLY		
	MON		TUE		WED		THURS		FRI		EB	WB	CH 1+2	%		
Time:	EB	WB	EB	WB	EB	WB	EB	WB	EB	WB	EB	WB				
12-1 AM	3	4	6	6	2	3	4	8	11	2	5	5	10	0.3%		
1-2 AM	6	1	1	2	3	6	5	3	2	3	3	3	6	0.2%		
2-3 AM	3	2	3	2	2	3	5	2	4	2	3	2	6	0.2%		
3-4 AM	1	2	1	0	1	1	1	1	2	2	1	1	2	0.1%		
4-5 AM	2	3	2	4	0	3	0	4	2	3	1	3	5	0.1%		
5-6 AM	6	15	8	17	9	13	5	14	6	10	7	14	21	0.6%		
6-7 AM	14	30	9	37	13	40	11	34	8	35	11	35	46	1.4%		
7-8 AM	71	83	75	98	74	89	65	83	48	63	67	83	150	4.4%		
8-9 AM	221	202	236	190	252	204	228	200	73	100	202	179	381	11.1%		
9-10 AM	86	91	84	82	92	77	100	105	72	84	87	88	175	5.1%		
10-11 AM	71	76	72	67	67	67	61	75	70	72	68	71	140	4.1%		
11-12 PM	87	75	81	74	66	88	75	102	96	91	81	86	167	4.9%		
12-1 PM	87	67	68	85	101	80	87	84	120	109	93	85	178	5.2%		
1-2 PM	94	75	83	75	76	81	112	74	108	90	95	79	174	5.1%		
2-3 PM	152	126	157	107	144	129	146	142	100	114	140	124	263	7.7%		
3-4 PM	170	155	157	143	147	143	166	151	142	105	156	139	296	8.7%		
4-5 PM	162	117	165	163	157	140	177	148	130	103	158	134	292	8.6%		
5-6 PM	187	173	184	146	200	157	202	175	132	125	181	155	336	9.8%		
6-7 PM	137	97	154	95	129	104	148	128	143	87	142	102	244	7.1%		
7-8 PM	85	83	108	91	88	79	98	75	94	89	95	83	178	5.2%		
8-9 PM	85	92	69	76	93	84	88	82	44	39	76	75	150	4.4%		
9-10 PM	47	40	50	44	51	40	71	51	51	53	54	46	100	2.9%		
10-11 PM	23	31	30	21	34	42	39	46	38	32	33	34	67	2.0%		
11-12 AM	9	12	17	16	17	13	13	11	36	19	18	14	33	1.0%		
LANES	1809	1652	1820	1641	1818	1686	1907	1798	1532	1432	1777	1642	3419	100.0%		
TOTAL	3461		3461		3504		3705		2964		3419					
	MON		TUE		WED		THURS		FRI		WK AVG					
MAX. 7 - 9 am PEAK	381		11.1%		between		8-9 AM		TOTAL VEHICLES-PEAK PERIODS		2 HOUR PEAK INTERVALS					
MAX. 7 - 11 am PEAK	381		11.1%		between		8-9 AM		1504		6 HR TOTAL		2 HR AM (7 - 9 AM)			
MAX. 11 am - 1 pm	178		5.2%		between		12-1 PM		1160		4 HR TOTAL		7-8 AM	VEH / HR	VEH / 2HR	2 HR %
MAX. 11 am - 3 pm	263		7.7%		between		2-3 PM		24 HOUR FACTORS		2 HR NOON (11 - 1 PM)		8-9 AM	150	531	15.5%
MAX. 4 - 6 pm PEAK	336		9.8%		between		5-6 PM		2.27		6-24 HR FACT.		11-12 PM	381		
MAX. 3 - 6 pm PEAK	336		9.8%		between		5-6 PM		2.95		4-24 HR FACT.		12-1 PM	167	345	10.1%
											2 HR PM (4 - 6 PM)		4-5 PM	VEH / HR	VEH / 2HR	2 HR %
													12-1 PM	178		
													4-5 PM	292	629	18.4%
													5-6 PM	336		

Vehicle Speed Summary



Station ID: C0038-01
 Location: Kenmore Rd Between Majestic Dr And Torquay Dr
 Dates: 2024-02-12 To 2024-02-18

Bin Number	1	2	3	4	5	6	7	8	9	10	11	12	13	14
Bin Speeds	1-20	21-25	26-30	31-35	36-40	41-45	46-50	51-55	56-60	61-65	66-70	71-80	81-90	91-9999
Count Total	562	606	2157	5290	4431	3608	3613	1409	502	101	38	19	4	4
Percent Total	3%	3%	10%	24%	20%	16%	16%	6%	2%	0%	0%	0%	0%	0%

Movements	Above 30 km/h	Above 40 km/h	Above 50 km/h
EB	82%	40%	8%
WB	89%	44%	10%
Combined	85%	42%	9%

Movements	Average Speed	85th Percentile Speed	95th Percentile Speed
EB	38 km/h	48 km/h	53 km/h
WB	40 km/h	48 km/h	55 km/h
Combined	39 km/h	48 km/h	53 km/h

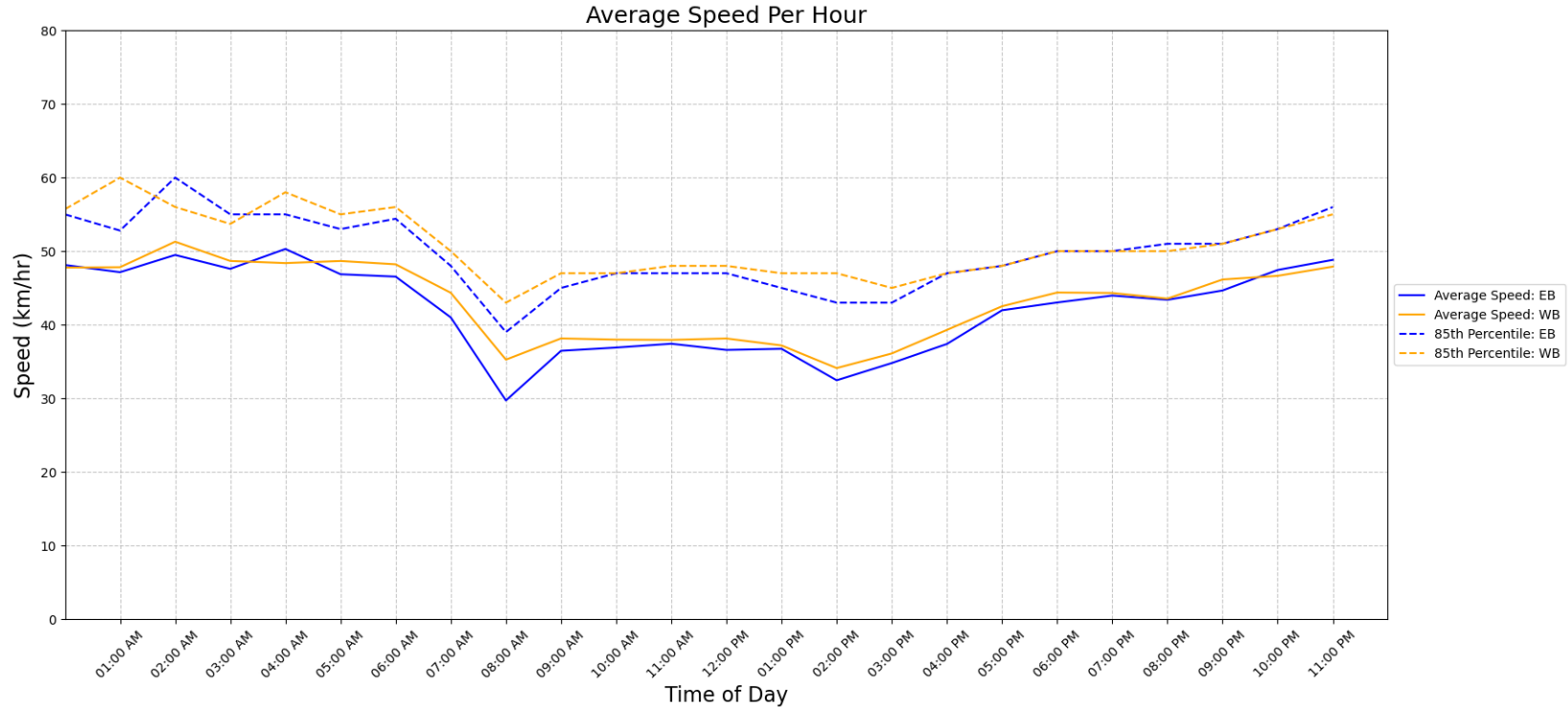

Vehicle Class Summary

Station ID C0038-01
 Location: Kenmore Rd Between Majestic Dr And Torquay Dr
 Dates: 2024-02-12 To 2024-02-18



Classification	Bicycle	Motorcycle	Car & Light Goods Vehicles	Buses & Single Unit Truck	Trailer Truck	Multi-trailer truck
Length	0m to 1.80m	0m to 2.00m	2.01m to 7.00m	7.00m to 15.20m	15.20m to 22.50m	22.51m to 999m

Movement	Classification						Total
	Bicycle	Motorcycle	Car & Light Goods Vehicles	Buses & Single Unit Truck	Trailer Truck	Multi-trailer truck	
EB	65	21	11340	213	0	0	11639
WB	65	9	10438	193	0	0	10705
Total	130	30	21778	406	0	0	22344
Percentage of Total	0.58%	0.13%	97.47%	1.82%	0.00%	0.00%	100.00%